LIBRARY OF CONGRESS
COPYRIGHT
No. 14649 H
2nd COPY DELIVERED TO THE
MAY 3 - 1900
Music Department

To Mr. Walter G. Ingalls,
Worcester Mass.

Processional

Grand March

For the

ORGAN

BY

S. B. WHITNEY.

Organist at the Church of the Advent.

9

Boston Arthur P. Schmidt 40 Winter St

Copyright 1877 by A.P. Schmidt.

PROCESSIONAL GRAND MARCH.

FOR THE ORGAN.

S.B. Whitney.
Op.25.

f *Gt. coupled to Sw.* *cre - - - - scen - - - do*

Gt. to Pedal. 16.8. ft.

a tempo.

ritard. - - - - - - - - *ff*

Copyright 1877 by A.P. Schmidt.

1.

2.

Couplers off.

mf *Sw: p*

rit..e dim...

Sw.

Sw. 16. 4 & 2 ft. stops.

Solo.

R.H. L.H. R.H. L.H. R.H.

f *Gt. 8 ft. or Ch.* *Melodia.*

16.8 ft.

L.H. R.H. R.H. L.H. R.H. L.H.

R.H. L.H. R.H.

Gt. or Ch.

fr

Gt.

ff Full with Couplers.

Gt.

Gt. to Sw. Coupler off.

dim.

Gt.

R.H.

8ft.

nf

Sw. 16. 4. 2 ft.

p

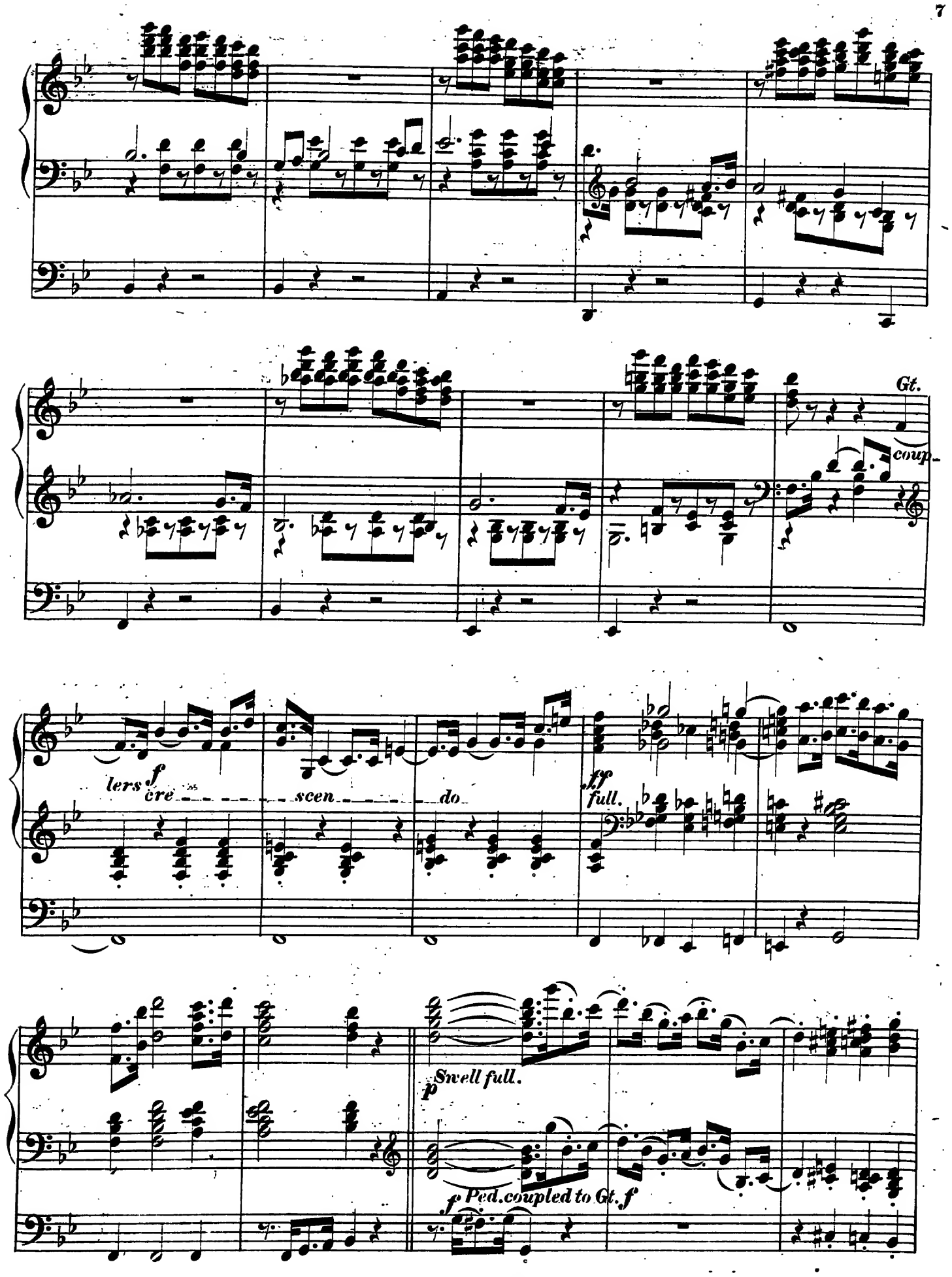
Gt.
coup-
lers f cre scen do
ff full.
p Swell full.
f Ped. coupled to Gt. f

16 & 8 ft.

Sw.16.8.2 ft. p

solo.
R.H.

mf

L.H.

rit.

Gt. to Sw. off Gt.

Gt.

Draw full Sw.

Op. Diap. 8. f

couplers. *cre - - - - - scen - - - - - do*

ff

ff

f

cre -

ff

scen - - - - - - - - do

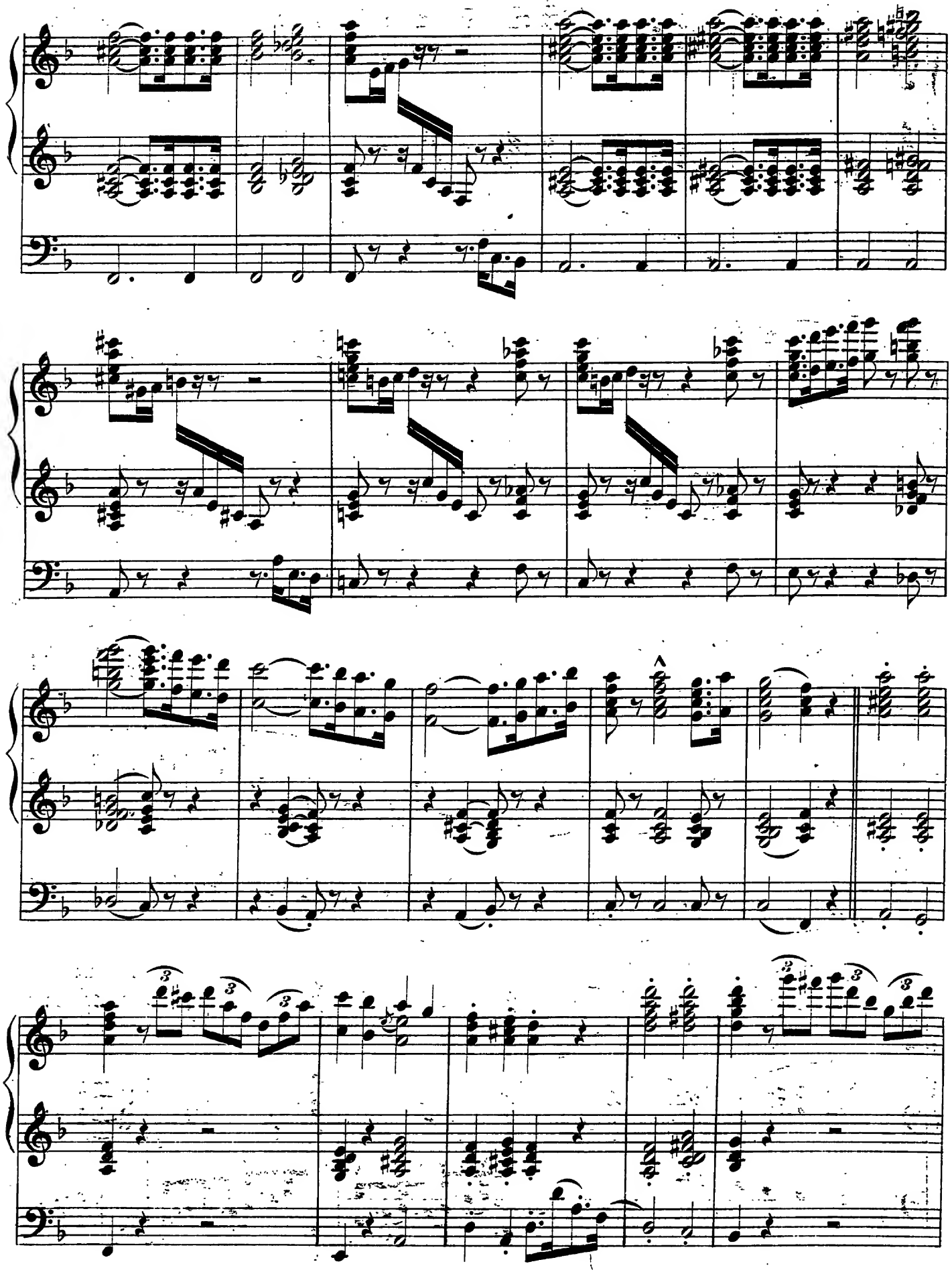

cresc.

fff

rit.

Schlimper. Engr.